VISIT…

LANZAROTE Caliente.COM

# HEARTBREAKER

Written and Composed by
MICHAEL JACKSON, RODNEY JERKINS,
FRED JERKINS III, LASHAWN DANIELS,
MISCHKE and NORMAN GREGG

**Moderately fast ♩ = 138**

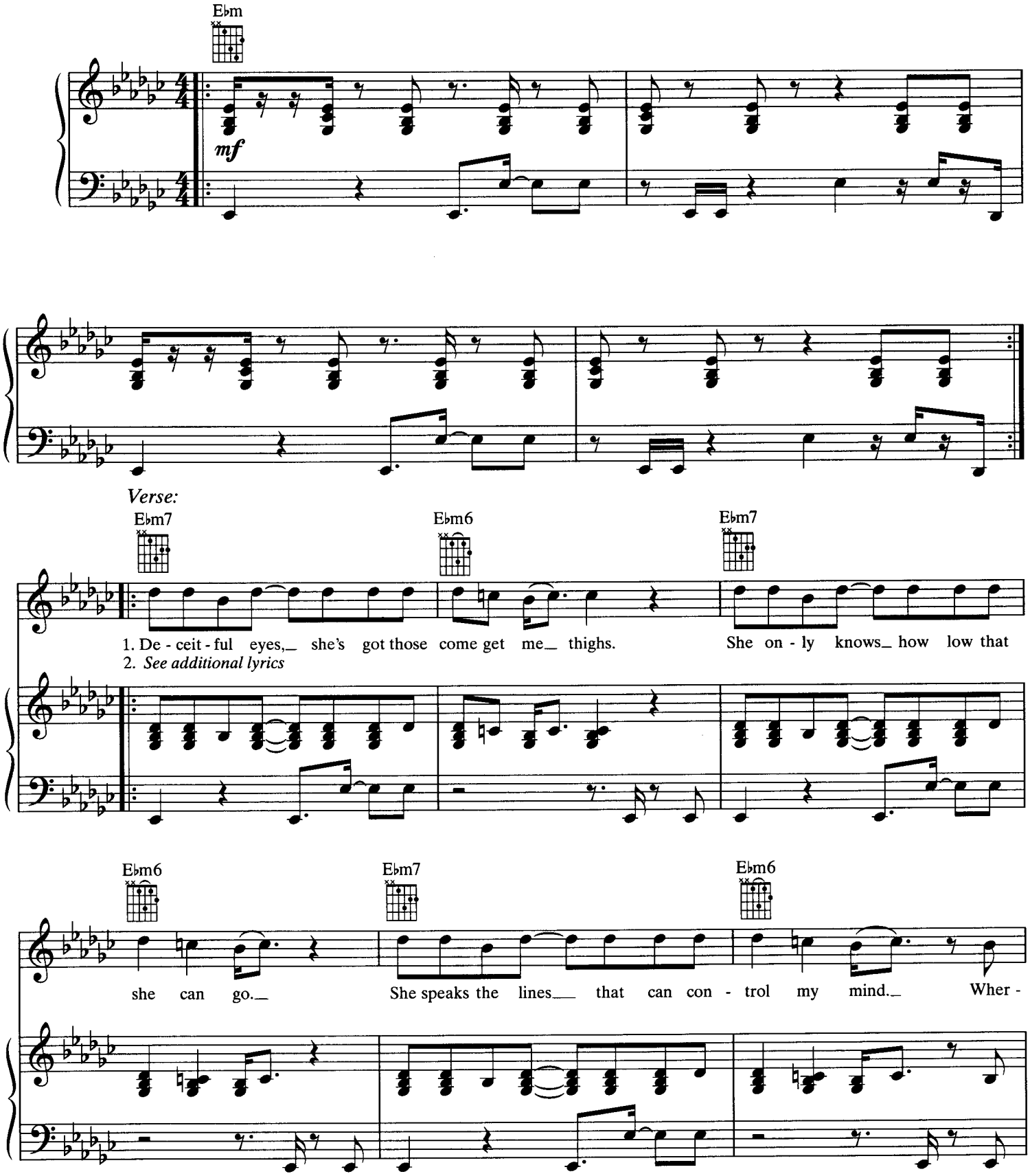




© 2001 Mijac Music, EMI Blackwood Music Inc./Rodney Jerkins Productions Inc.,
Ensign Music Corporation/Fred Jerkins Publishing, EMI April Music Inc./LaShawn Daniels Productions Inc.,
Music Of Windswept Pacific/Nfused Music/Mischkemusic and Norman Gregg (Pub. Designee)
All Rights for Mijac Music Administered by Warner-Tamerlane Publishing Corp.
All Rights Reserved

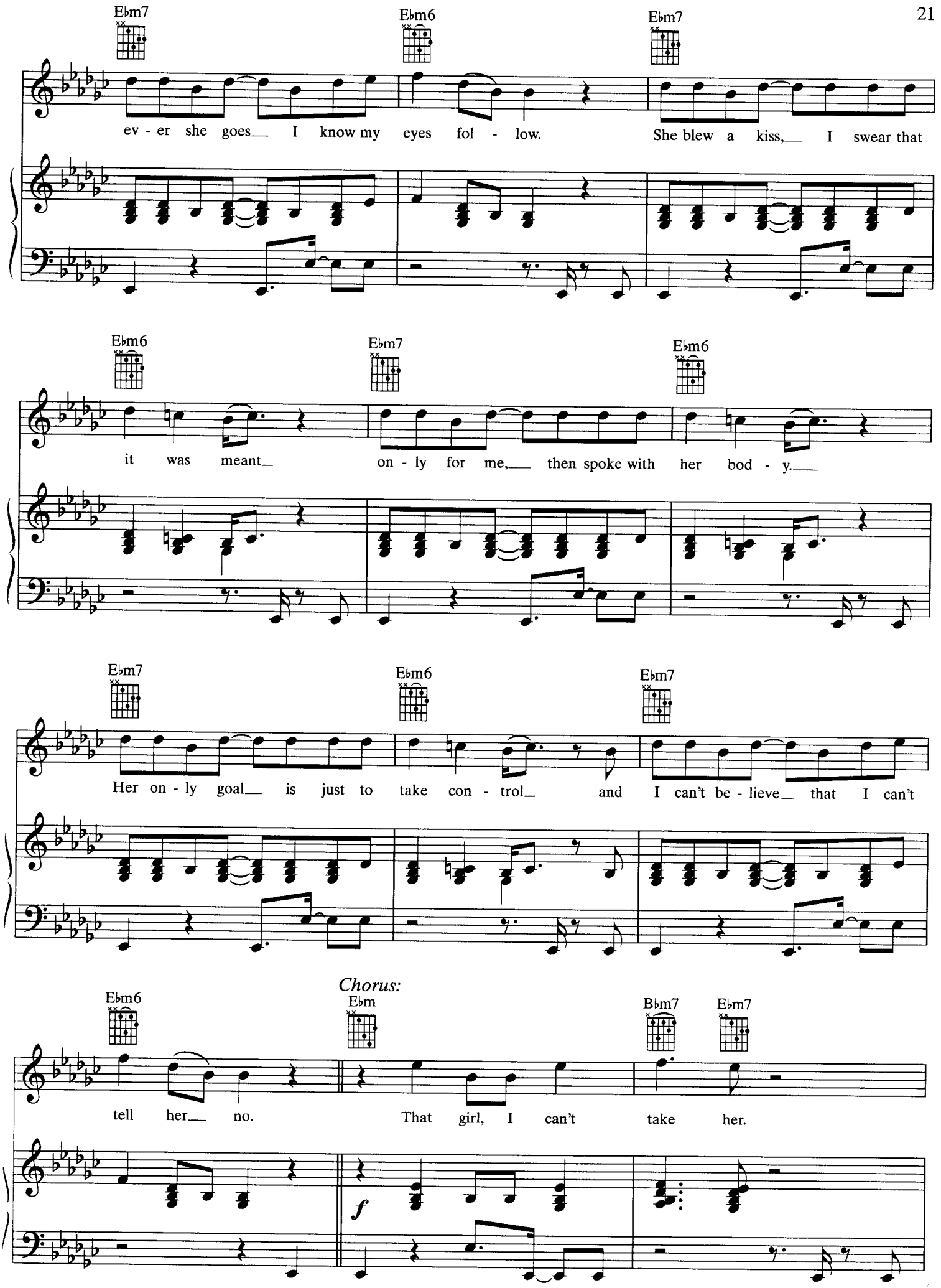
E♭m7
E♭m6
E♭m7
ev - er she goes I know my eyes fol - low. She blew a kiss, I swear that
E♭m6
E♭m7
E♭m6
it was meant on - ly for me, then spoke with her bod - y.
E♭m7
E♭m6
E♭m7
Her on - ly goal is just to take con - trol and I can't be - lieve that I can't
Chorus:
E♭m6
E♭m
B♭m7
E♭m7
tell her no. That girl, I can't take her.
f

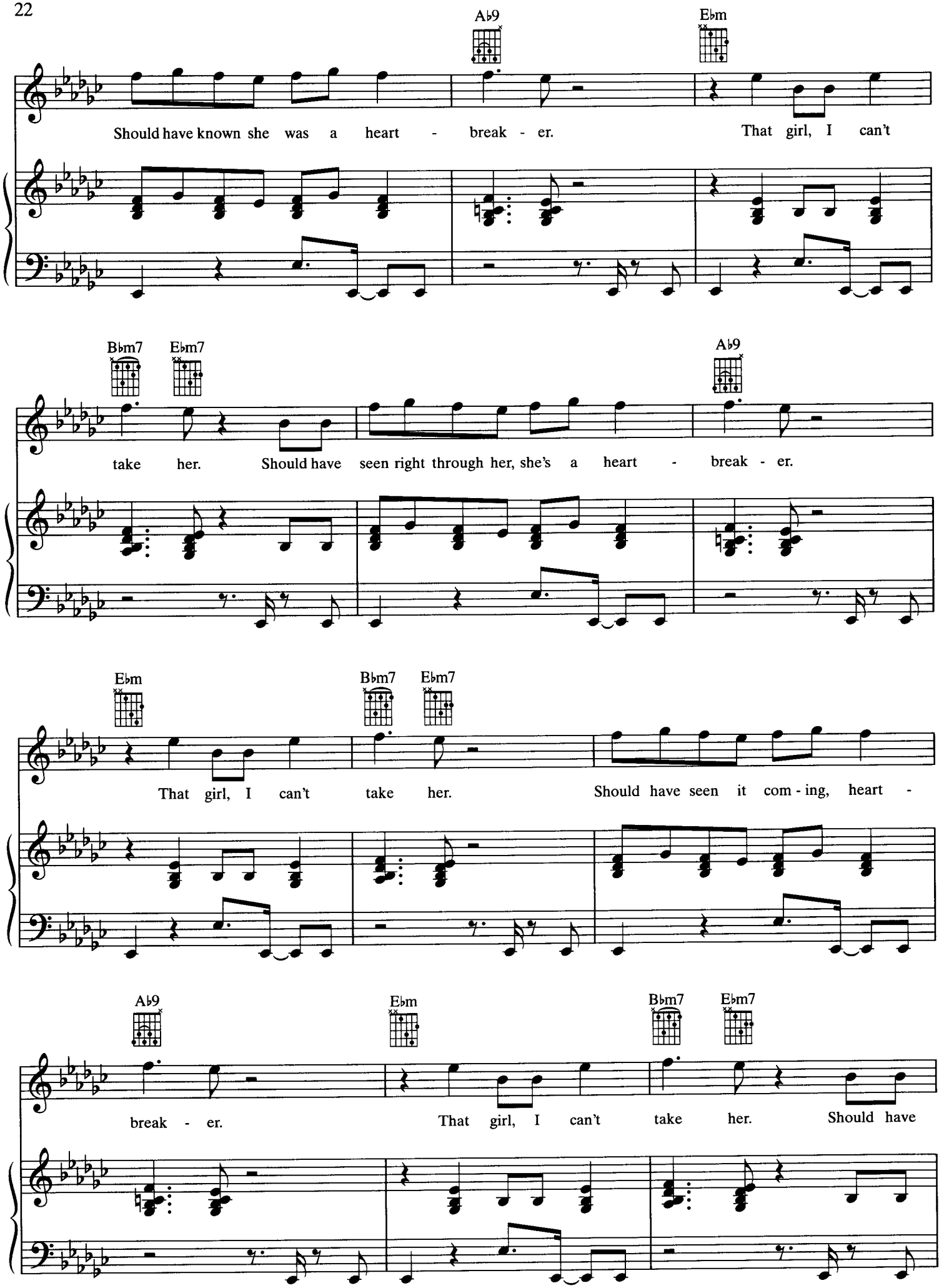
A♭9
E♭m
Should have known she was a heart - break - er. That girl, I can't
B♭m7
E♭m7
A♭9
take her. Should have seen right through her, she's a heart - break - er.
E♭m
B♭m7
E♭m7
That girl, I can't take her. Should have seen it com - ing, heart -
A♭9
E♭m
B♭m7
E♭m7
break - er. That girl, I can't take her. Should have

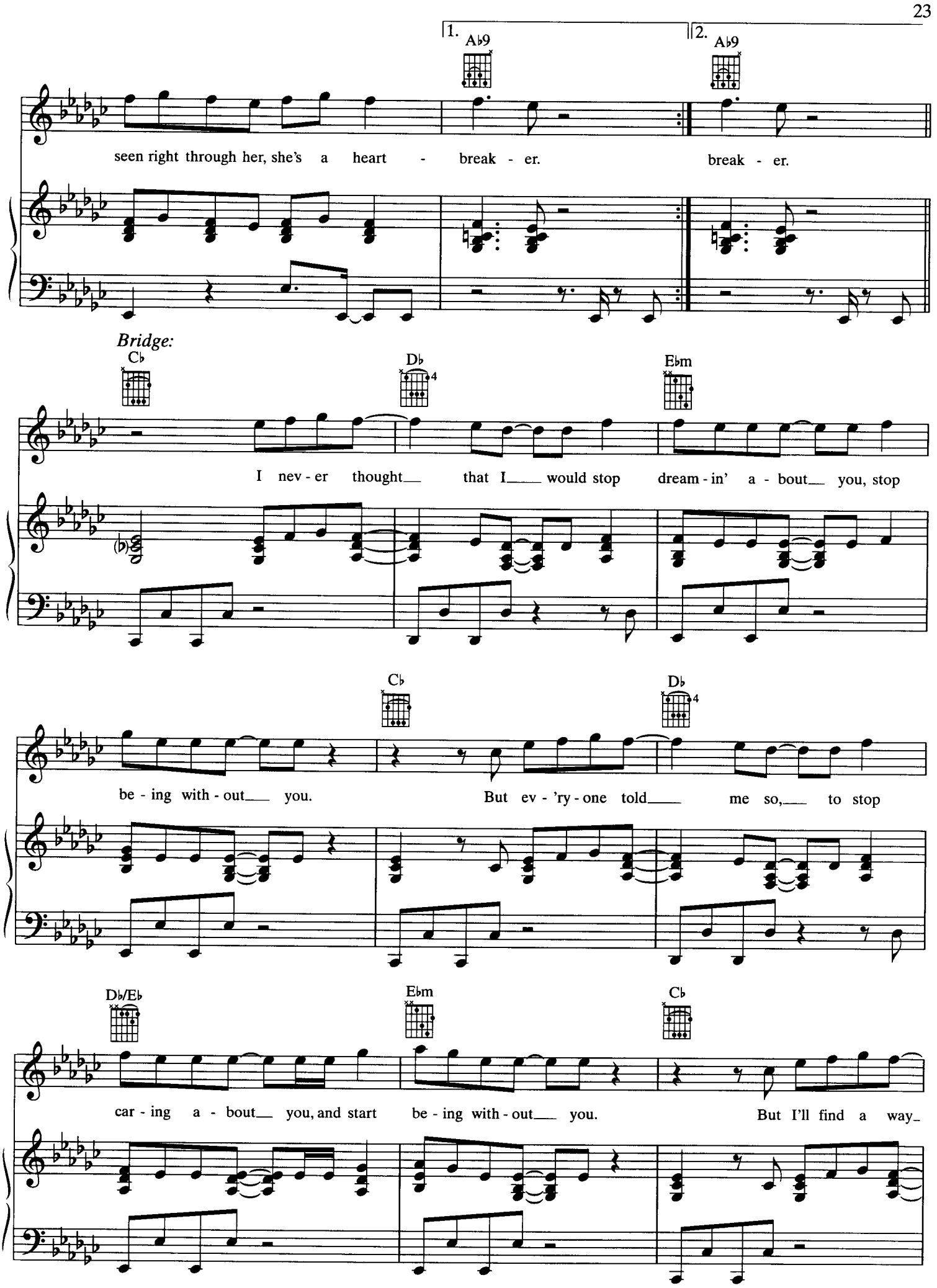
1.
A♭9
2.
A♭9
seen right through her, she's a heart - break - er.
break - er.
Bridge:
C♭
D♭
E♭m
I nev - er thought that I would stop dream - in' a - bout you, stop
C♭
D♭
be - ing with - out you.
But ev - 'ry - one told me so, to stop
D♭/E♭
E♭m
C♭
car - ing a - bout you, and start be - ing with - out you.
But I'll find a way

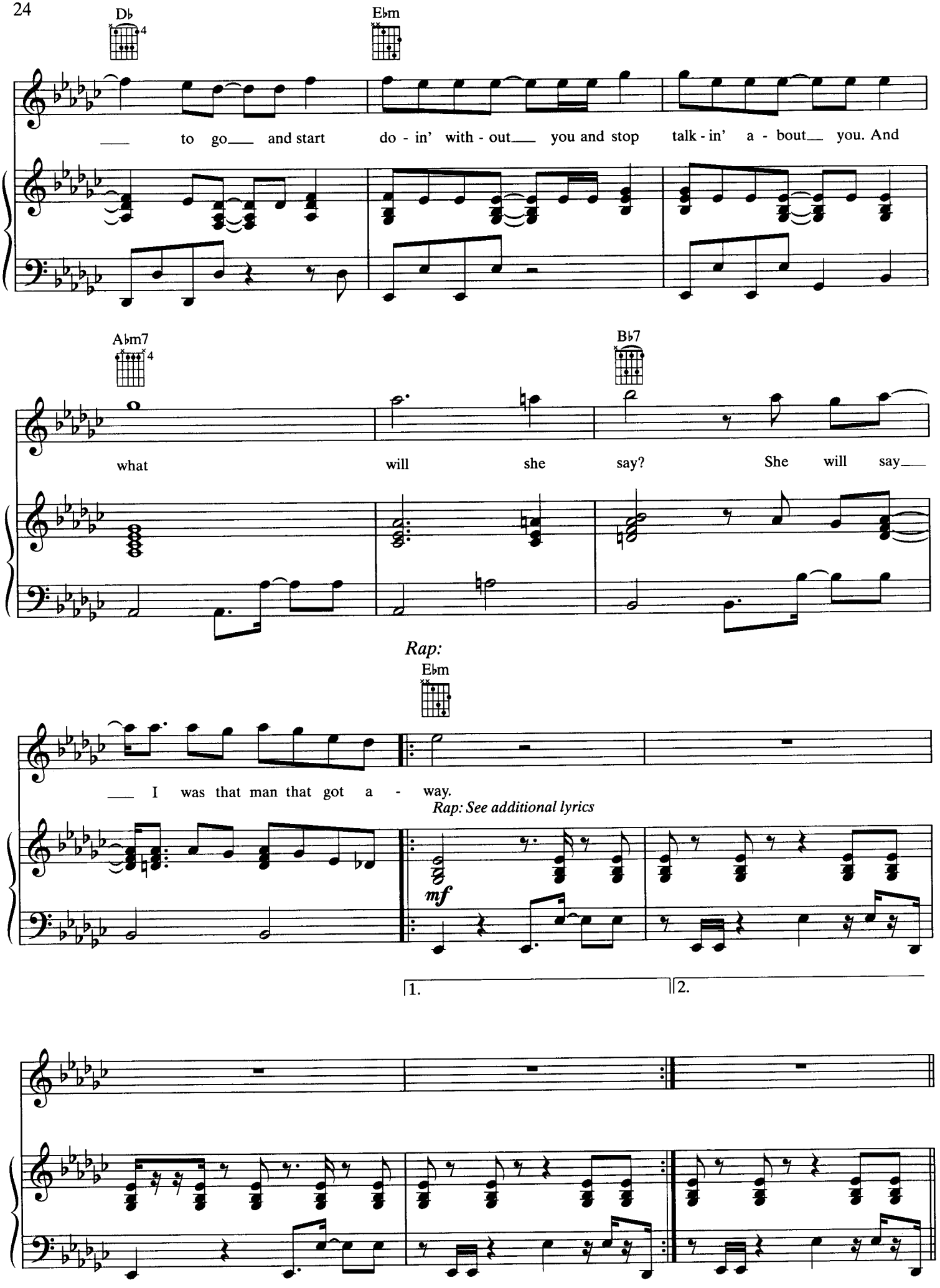
D♭
E♭m
___ to go___ and start do - in' with - out___ you and stop talk - in' a - bout___ you. And
A♭m7
B♭7
what will she say? She will say___
Rap:
E♭m
___ I was that man that got a - way.
Rap: See additional lyrics
mf
1.
2.

*Chorus:*

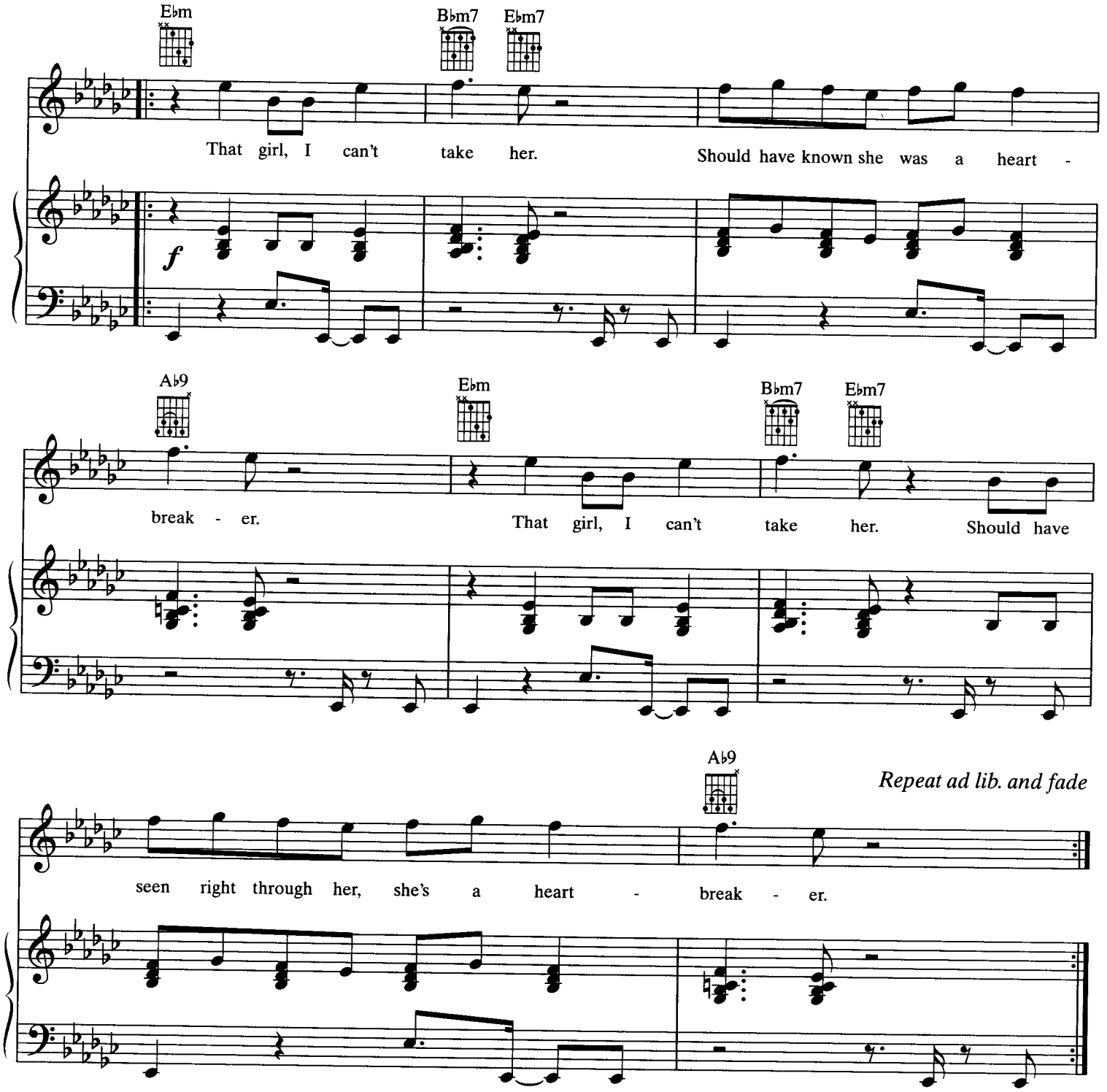


*Verse 2:*
She plays a game with such an innocent face.
I didn't know heartbreaking was her case.
Her actions confess and put me through the test.
I was surprised that I was caught inside.
Now she's thinking that I will never know
And she'll keep playing until I let her go.
But I hope in time that she will finally realize
I'm onto her game and she'll get played the same.
*(To Chorus:)*

*Rap:*
*Feel good, huh?*
*I thought it was love but it's a game, huh?*
*When you're dealin' with emotions, it's a pain, ma,*
*Take caution when you're dealin' with a stranger,*
*I can't change her now,*
*You're heart burnin', well placed and you'll see*
*It won't heal from Pepsid A. C.*
*Ball hard player, she a star player?*
*I need Liz cracker, I ain't seen a heartbreaker, c'mon.*
*(To Chorus:)*